



OUR FRIENDS PLACE

Helping young women break the generational cycles of abuse, neglect, poverty and homelessness through empowering self-reliance and independence.

**OUR FRIENDS PLACE
2016 ANNUAL REPORT**

THANK YOU FOR SUPPORTING OUR FRIENDS PLACE

Dear Friend,

Thank you for supporting the young women who call Our Friends Place "home." With the support of our generous friends, young women coming out of hopeless situations have an empowering place to live and grow into self-sufficient and contributing members of our community.

Note these startling comparisons:

Without OFP:

Of the children aging out of foster care,

- One in five will become homeless after age 18
- Only half will be employed by age 24
- 71% of women will be pregnant by age 21

With OFP, over the past 10 years:

- 84% were actively employed at least part-time
- 88% enrolled in an educational or vocational program to increase employability
- 93% did not become pregnant

Your support has made a difference.

For more than 28 years, Our Friends Place has counted on your generosity to help meet the needs of young women experiencing homelessness, abuse, neglect or poverty. We celebrate the lives you continue to help us change.

With appreciation,



Heather Bennett
President



Sue Thiers Hesseltine
Executive Director

2016 OFFICERS

Heather Bennett, *President*
 Jill Svoboda, *Immediate Past President*
 Cindy Tonnessen, *President-Elect*
 G. David Montemayor, *Treasurer*
 Jorja Krause, *Secretary*

2016 BOARD OF DIRECTORS

Ben Appleby	Diane M. Hawkins	Leslie Simmons
Mary F. Burns	Theresa Hill	Paige Tackett
Gene Cambridge	Liana Kuperman	Diane Tasian
Julie Chance	Patrick J. Manning	Lisa Thompson
Tonnette E. Easter	Charlie M. Martin, Sr.	Kathy Ward
Baranda Fermin	Angela R. Maverick	Bobbie Sue Williams
Laura P. Fonville	Megan Pharis	
Rachel Ford	Sharon N. Pope	Sue Thiers Hesseltine,
Susyelle Gosslee	Micki Nguyen Seager	<i>Executive Director</i>

2016 ADVISORY COUNCIL

Melinda Ashcraft	Laura W. Ginsberg	Joan Stansbury
Heather Barthlow	J. Michael Gosslee	Carol A. Thimot
Molly Bartholow	Sara Hallam	Rebecca Tudor
Vicki Bartholow	Mitch Jericho	Madeline Unterberg
Netta G. Blanchard	Herman E. Lang, Jr.	Patricia A. Vaughan
Mary Frances Burleson	Liz Oliphant	Jackie Waldman
James D. Calvert	Albert Richard, Jr.	Jefflyn Williamson
Peter R. Fenner	Leigh Richter	
Jack P. Gibson	Neall Grinnan Rose	

OFP is governed by a Board of Directors comprised of individuals drawn from a broad spectrum of the North Texas business, professional, and academic communities. Board directors are charged with establishing and executing policy that governs OFP and with advancing the overall mission of Our Friends Place.

In addition to a Board of Directors, OFP has an advisory council that includes leaders from the community and from the board of past years. Advisory council members provide viewpoints that are valuable to OFP's programs and overall mission.

1 YEAR FOR PAULINE'S PLACE



Dedication wall inside Pauline's Place.

Our newest building is dedicated to the late **Sister Pauline Mullen** of the Sisters of Our Lady of Charity, who was Site Manager at Beazley House for 13 years. **Pauline's Place** is the second location for our TLC program. Breaking ground in February 2014, **Pauline's Place** finally opened its doors to clients in 2015 and has successfully completed its first full year running in 2016. The new site doubled our room availability from years' past, thus doubling the number of young women we can serve!

13th ANNUAL AUCTION & CASINO NIGHT

Our Friends Place held its **13th Annual Auction & Casino Night** on Saturday, April 30, 2016, at the Omni Hotel in downtown Dallas. The evening featured casino games, gourmet food and savory cocktails, dancing, and live and silent auction prizes. Over 350 guests were welcomed by **Event Co-Chairs Shanha Goodwyn** (*Community Volunteer*) and **Diane Hawkins** (*Vice President of Meeting Professionals International*) and **Honorary Co-Chairs Mary Frances Burleson** (*President and CEO of Ebby Halliday Realtors*) and **Peter and Suzan Fenner** (*Philanthropists, Owners of Search Real Fast*). OFP recognized the **2016 Ebby Award winners Leigh C. Richter** and the **National Council of Jewish Women** with a presentation of awards that night. This year's event raised more than **\$216,000** in much needed funds to provide a home and programming where young women learn the skills to live self-sufficiently.



2016 Event Co-Chairs Diane Hawkins (left) and Shanha Goodwyn (right).

6500 GREENVILLE AVENUE ...is our NEW office location!

Please be sure to update your address book with our new mailing address. Visit our website for more ways to contact us: www.OurFriendsPlace.org

2 NEW TEAM MEMBERS



Kadetrah Lockett came back to OFP as **Beazley House Site Manager** on July 25, 2016. Kadetrah was first employed at the OFP Group Home for girls in 2011. She brings years of experience from other social service agencies in providing guidance and support to the clients she serves.



Cindy Washlesky joined OFP on August 23, 2016 as **Program Specialist**. Cindy manages the volunteer program, agency communication, and assists the Program team with events. Before OFP, Cindy worked at several ad agencies in Dallas and owned a media consulting business for 14 years.

2016 CLIENT SUCCESSES

2016 is the first year that tracks debt, savings, and hourly wage (top row). Young women enrolled in the TLC program three months and longer accomplished the following goals!



Our **TLC program** provides a stable home environment for young women ages 18-24. 2016 marks the first full year of two operating **TLC sites**—**Beazley House**, our designated historic home, and **Pauline's Place**, our new home completed in 2015 (featured on cover). Both sites welcome a client with a shared apartment, including a kitchen, common room, common bathroom, and her own bedroom. Site managers live in each of the homes to provide extensive case management and a weekly meeting with each young woman in the program.



Common room in one of our TLC apartments. Three young women share an apartment, but each has her own bedroom.

EMPOWERMENT, NOT ENTITLEMENT

To be a part of the **TLC program**, clients are expected to be employed and attend classes. Clients also pay a small portion of their paycheck to rent and pay 10% of their paycheck to their own savings account. These steps help our young women become familiar with making monthly payments and ensure that they have savings to rely on when they transition out of the **TLC**.

In addition to individual meetings with the site manager, every client is expected to attend weekly skills groups. Lesson plans emphasize financial literacy, nutrition and cooking skills, and assistance in accessing healthcare, dental care, and mental health services. Skills night is hosted by one of the apartments on site and skills are taught by volunteers.

Young women can stay in our **TLC program** as long as they meet program expectations and keep progressing in their classes, even after age 24.

2016 TOTAL REVENUE

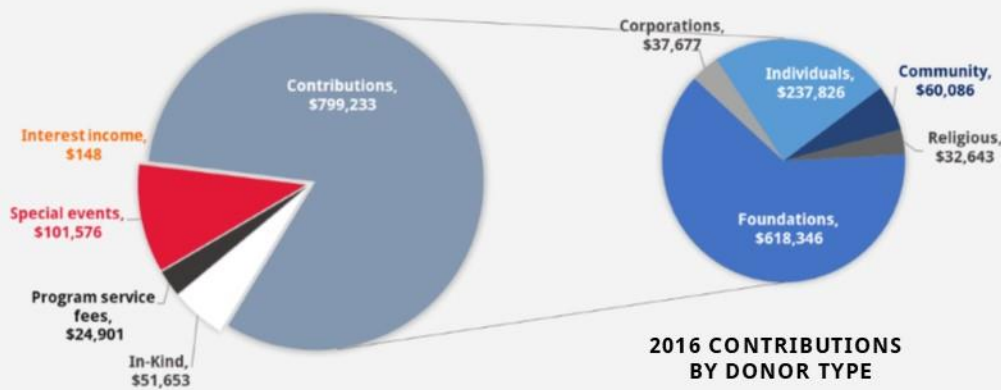

Contributions (total)*	\$ 799,233	*Contributions...	
In-kind	\$ 51,653	...from Foundations	\$ 618,346
Program service fees	\$ 24,901	...from Corporations	\$ 37,677
Special events (net of direct costs)	\$ 101,576	...from Individuals	\$ 237,826
Interest income	\$ 148	...from Community Orgs.	\$ 60,086
2016 Total Revenue	\$ 977,511	...from Religious Orgs.	\$ 32,643

2016 TOTAL EXPENSES

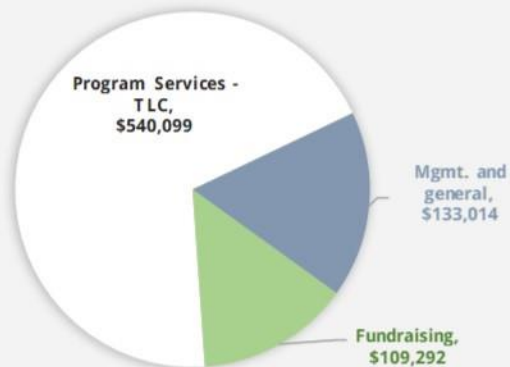

Program services - Transitional Living Center Program	\$ 540,099
Management and general	\$ 133,014
Fundraising	\$ 109,292
2016 Total Expenses	\$ 782,405

OFP is uses an independent auditor to conduct our audits in accordance with U.S. generally accepted auditing standards. Those standards require that the independent auditor plan and perform the audits to obtain reasonable assurance about whether the financial statements are free of material misstatement. The financial Total Revenues and Total Expenses above are true to our 2016 Statement of Activities and our Contributions breakdown by donor type are derived from an internal income tracking system.

We gratefully acknowledge the following friends whose generous contributions during the year have helped our young women soar to success. While we wish we could name all of our friends for their generous support, space limits our listing.

2016 Institutional Contributors

\$100,000+

ANONYMOUS

\$50,000-\$99,999

Communities Foundation of Texas

Hillcrest Foundation

The David M. Crowley Foundation

\$25,000-\$49,999

Carl B. & Florence E. King Foundation

Dallas Women's Foundation

ANONYMOUS

Mike and Mary Terry Family Foundation

\$10,000-\$24,999

BOMADallas Foundation

Junior League of Dallas, Inc.

Kohl Foundation

Saint Michael and All Angels Episcopal Church

The Lighter Sams Foundation

W.P. & Bulah Luse Foundation

Women of St. Michael and All Angels

\$5,000-\$9,999

BDO USA LLP

Ebby Halliday Realtors

Fidelity Charitable

Harry S. Moss Foundation

Hope Cottage

PLUS Foundation

\$2,500-\$4,999

Episcopal Church of the Transfiguration

Episcopal Foundation of Dallas

Hollyfrontier Corporations

James I Perkins Family Foundation

JS Wilkes Company

Rotary District

Transformation Anglican Church

Zonta Club of Dallas

\$1,000-\$2,499

Bradford Commercial Real Estate

Chamberlain Roofing & Waterproofing

CSW Industrials

EY

First United Methodist Church

G. Bedell Moore Memorial Fund

Holmes Firm

Mason Brown Family Foundation, Inc

Mr. and Mrs. Robert J. Stetson Foundation

Pearson Partners International

Robert A. & Marianne S. Gwinn Family Foundation

Rotary Club of Dallas

Sulentic Family Foundation

The Catholic Foundation

The Dallas Foundation

2016 Individual Contributors

\$10,000+

Mr. and Mrs. Peter R. Fenner

Mr. and Mrs. Michael Reynolds

\$5,000-\$9,999

Mr. and Mrs. Alex Bennett

Mr. and Mrs. Stuart Cutshall

Mr. and Mrs. Monty

Goodwyn

Mr. and Mrs. Tim Krause

Jan S. Wilkes

\$2,500-\$4,999

Mr. and Mrs. Luke Averson

Mrs. Heather White Barthlow

Ms. Pamela Downs

Dr. Baranda J. Fermin

Mr. and Mrs. Jordan Goodwyn

Mr. and Mrs. Robert Hallam

Mr. and Mrs. Ed Jarrin

ANONYMOUS

Mr. Patrick J. Manning

Mr. and Mrs. James W. Pope

Mr. Jerry M. Rentfro

Mr. Paul Scherr

Mr. and Mrs. Corey Sheffield

Mrs. Leslie Simmons and Mr. Rick Johnson

ANONYMOUS

Mr. and Mrs. Todd Waller

Mr. and Mrs. Clarence Woosley

\$1,000-\$2,499

ANONYMOUS

Mr. and Mrs. Charles Ashcraft

Mr. and Mrs. Kevin Bartholomew

Ms. Mary Frances Burleson

Mr. and Mrs. Damon Chronis

Mr. and Mrs. Thomas Connelly

Mr. and Mrs. Cody E. Crider

Mr. and Mrs. George J. Damiris

Mr. and Mrs. Daniel Dewey

Mr. and Mrs. Steve Estes

Mrs. Alma L. Ewing

Ms. Rachel Ford

Mr. and Mrs. Edgar F. Foreman, Jr.

Mr. Jim Galli

Susybelle L. Gosslee

Mr. and Mrs. J. Michael Gosslee

Mr. and Mrs. Gary P. Hammer

Mr. and Mrs. Curtis Hawkins

Mr. and Mrs. Jack Hesseltine

Ms. Anne Horan

Mr. and Mrs. Gregory Howison

Mr. and Mrs. Pete Joost

Mr. and Mrs. Jamie Kizer

Mr. Charles M. Martin, Sr.

Mr. and Mrs. Harry F. Mason

Mrs. Angela Maverick and Mr. Sean Baxley

Mr. and Mrs. David M. Munson

Ms. Megan Pharis

Nancy F. Relyea

Mr. and Mrs. Paul Richter

Mrs. Micki Nguyen Seager and Mr. Aaron Seager

Dr. and Mrs. Charles M. Sloan

Mr. and Mrs. David Snitzer

Mr. and Mrs. Stansbury

Mr. and Mrs. Roger Staubach

Mr. and Mrs. Brad Svoboda

Mrs. Diane Tasian and Mr. Berge Tasian

Ms. Carol A. Thimot

Mr. and Mrs. Mark Watson

Ms. Jefflyn W. Williamson



Stay connected @ourfriendsplace

OUR FRIENDS PLACE • 6500 GREENVILLE AVENUE, SUITE 620 • DALLAS, TX 75206 •
214.520.6268 • www.ourfriendsplace.org